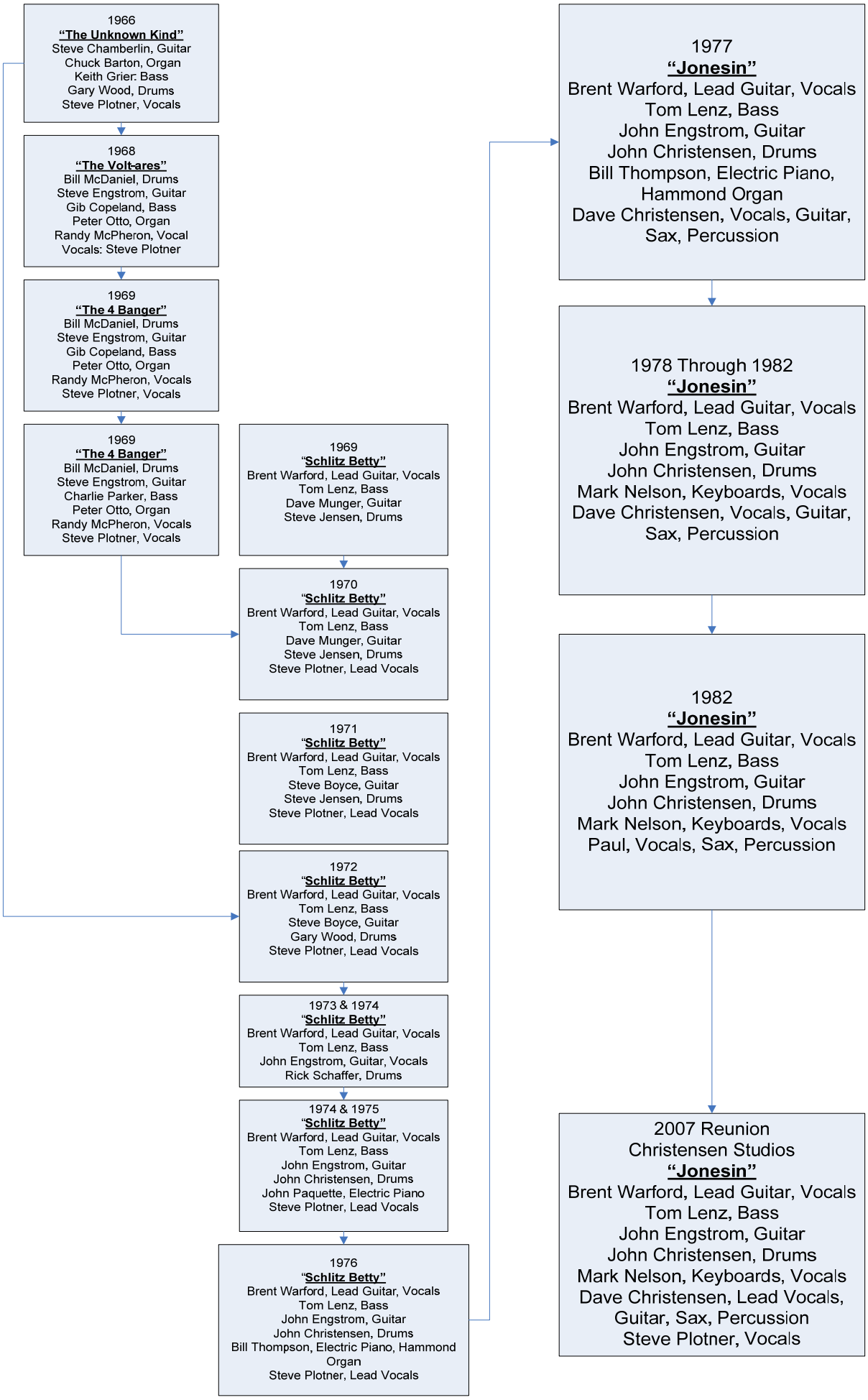
1966
"The Unknown Kind"
Steve Chamberlin, Guitar
Chuck Barton, Organ
Keith Grier: Bass
Gary Wood, Drums
Steve Plotner, Vocals
1968
"The Volt-ares"
Bill McDaniel, Drums
Steve Engstrom, Guitar
Gib Copeland, Bass
Peter Otto, Organ
Randy McPheron, Vocal
Vocals: Steve Plotner
1969
"The 4 Banger"
Bill McDaniel, Drums
Steve Engstrom, Guitar
Gib Copeland, Bass
Peter Otto, Organ
Randy McPheron, Vocals
Steve Plotner, Vocals
1969
"The 4 Banger"
Bill McDaniel, Drums
Steve Engstrom, Guitar
Charlie Parker, Bass
Peter Otto, Organ
Randy McPheron, Vocals
Steve Plotner, Vocals
1969
"Schlitz Betty"
Brent Warford, Lead Guitar, Vocals
Tom Lenz, Bass
Dave Munger, Guitar
Steve Jensen, Drums
1970
"Schlitz Betty"
Brent Warford, Lead Guitar, Vocals
Tom Lenz, Bass
Dave Munger, Guitar
Steve Jensen, Drums
Steve Plotner, Lead Vocals
1971
"Schlitz Betty"
Brent Warford, Lead Guitar, Vocals
Tom Lenz, Bass
Steve Boyce, Guitar
Steve Jensen, Drums
Steve Plotner, Lead Vocals
1972
"Schlitz Betty"
Brent Warford, Lead Guitar, Vocals
Tom Lenz, Bass
Steve Boyce, Guitar
Gary Wood, Drums
Steve Plotner, Lead Vocals
1973 & 1974
"Schlitz Betty"
Brent Warford, Lead Guitar, Vocals
Tom Lenz, Bass
John Engstrom, Guitar, Vocals
Rick Schaffer, Drums
1974 & 1975
"Schlitz Betty"
Brent Warford, Lead Guitar, Vocals
Tom Lenz, Bass
John Engstrom, Guitar
John Christensen, Drums
John Paquette, Electric Piano
Steve Plotner, Lead Vocals
1976
"Schlitz Betty"
Brent Warford, Lead Guitar, Vocals
Tom Lenz, Bass
John Engstrom, Guitar
John Christensen, Drums
Bill Thompson, Electric Piano, Hammond Organ
Steve Plotner, Lead Vocals
1977
"Jonesin"
Brent Warford, Lead Guitar, Vocals
Tom Lenz, Bass
John Engstrom, Guitar
John Christensen, Drums
Bill Thompson, Electric Piano, Hammond Organ
Dave Christensen, Vocals, Guitar, Sax, Percussion
1978 Through 1982
"Jonesin"
Brent Warford, Lead Guitar, Vocals
Tom Lenz, Bass
John Engstrom, Guitar
John Christensen, Drums
Mark Nelson, Keyboards, Vocals
Dave Christensen, Vocals, Guitar, Sax, Percussion
1982
"Jonesin"
Brent Warford, Lead Guitar, Vocals
Tom Lenz, Bass
John Engstrom, Guitar
John Christensen, Drums
Mark Nelson, Keyboards, Vocals
Paul, Vocals, Sax, Percussion
2007 Reunion
Christensen Studios
"Jonesin"
Brent Warford, Lead Guitar, Vocals
Tom Lenz, Bass
John Engstrom, Guitar
John Christensen, Drums
Mark Nelson, Keyboards, Vocals
Dave Christensen, Lead Vocals, Guitar, Sax, Percussion
Steve Plotner, Vocals